# PS5R**

Piastra singola Cetop 05 in ghisa con attacchi posteriori
Basic element Cetop 05 in cast iron with rear ports

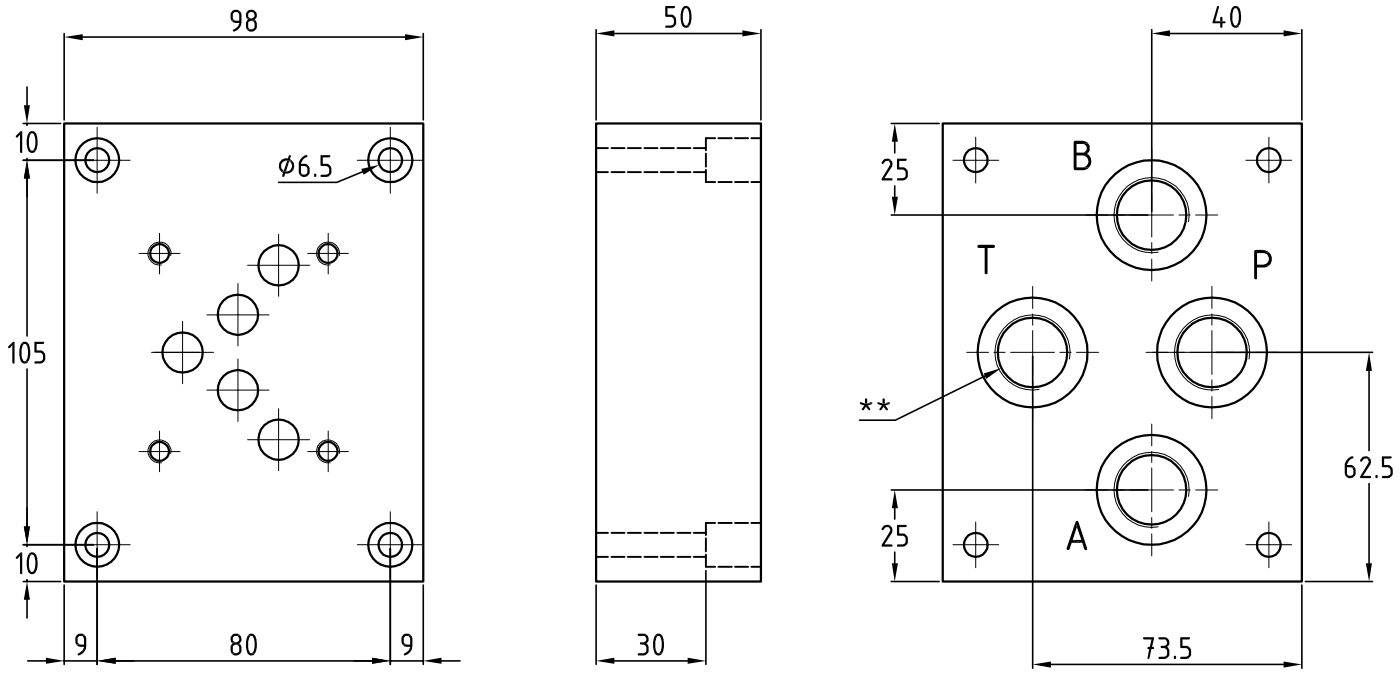


Peso\Weight 3,6 kg

## Esempio di ordinazione - Ordering code

PS5 R **

Piastra singola cetop 05 in ghisa
Single subplate cetop 05 in cast iron

R=attacchi posteriori
R=rear ports

12=attacchi 1/2"BSP
12=ports 1/2"BSP

34=attacchi 3/4"BSP
34=ports 3/4"BSP